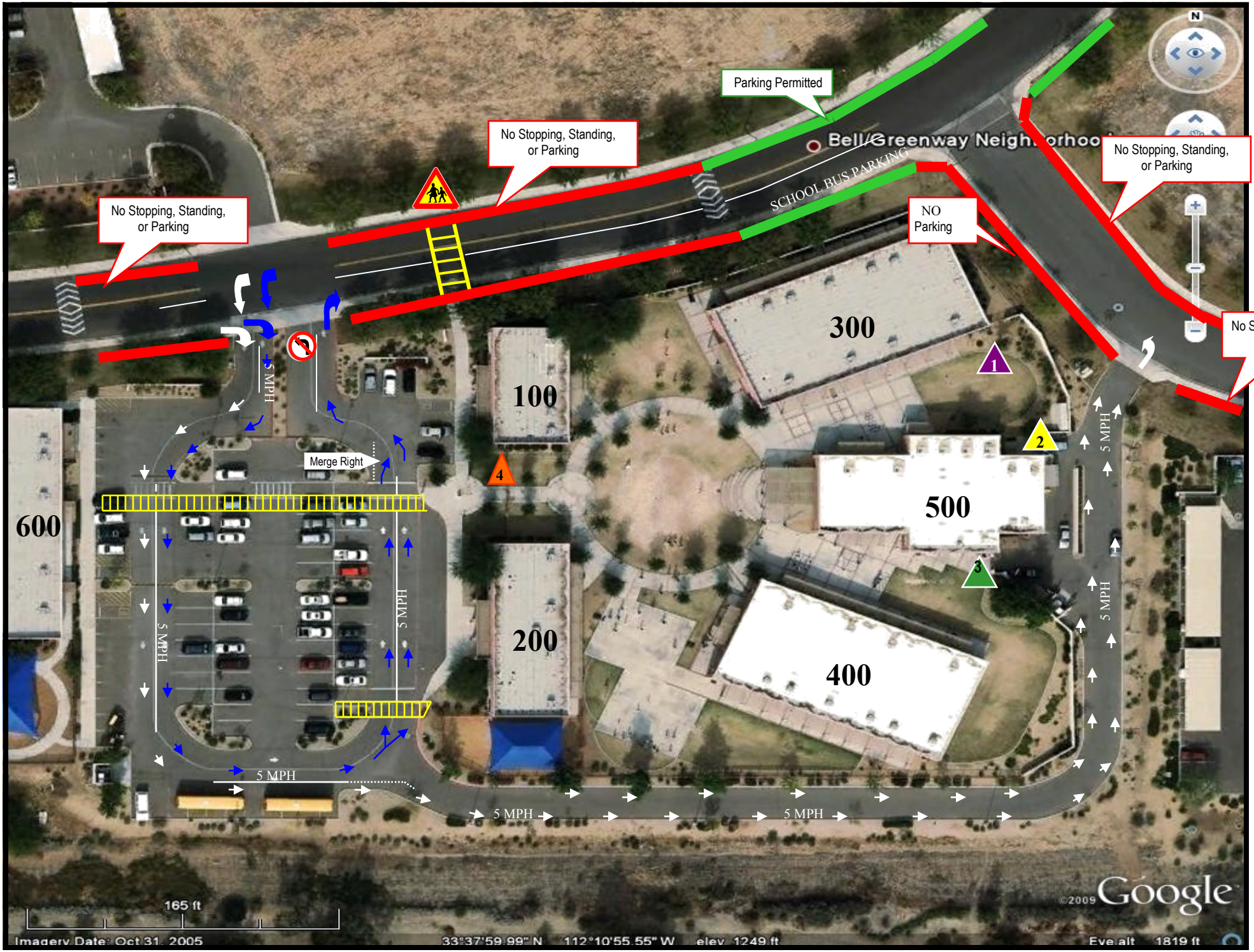
Parking Permitted
No Stopping, Standing, or Parking
No Stopping, Standing, or Parking
Bell/Greenway Neighborhood
SCHOOL BUS PARKING
NO Parking
No Stopping, Standing, or Park
300
100
500
600
200
400
1
2
3
4
Merge Right
5 MPH
5 MPH
5 MPH
5 MPH
5 MPH
5 MPH
5 MPH
5 MPH
165 ft
©2009 Google
Imagery Date: Oct 31, 2005
33°37'59.99" N 112°10'55.55" W elev 1249 ft
Eye alt 1819 ft